

**SISTEMA DE TRATAMENTO DE ESGOTO**

1: 50

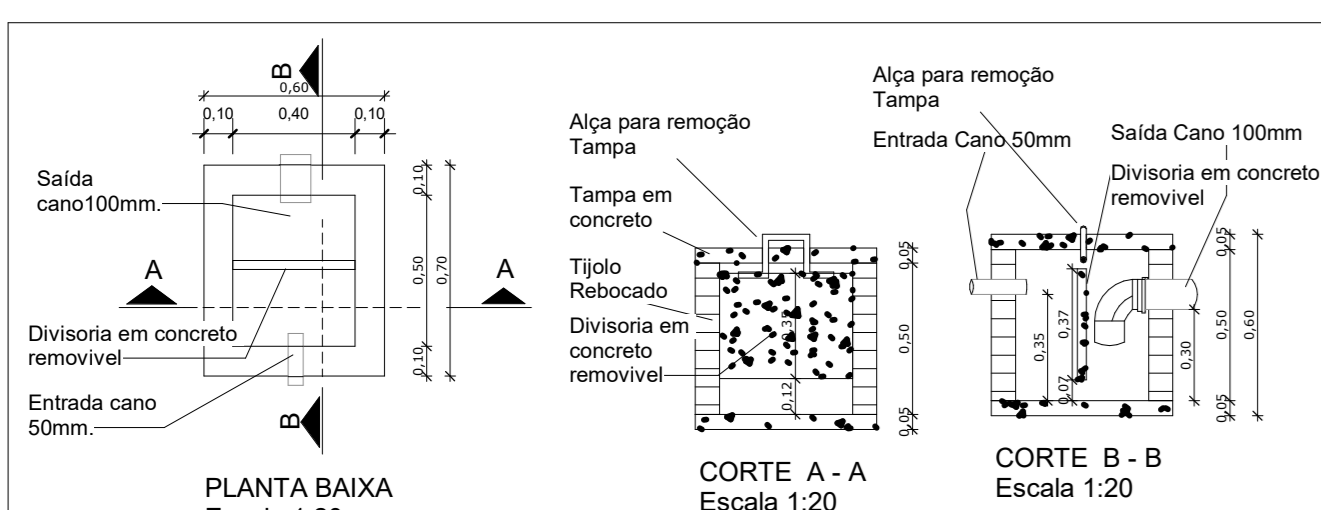

**CAIXA DE GORDURA**

1: 25

**Tabela de Cargas**

Nº CDs	Nº Gr.	Luminos	Tensões	Nº de Pontos	Condição (prev)	Disposit. A	Carga (W)
1	11	11w	220v	10w	1000w	6000w	176
2	13			13	2,5	10	208
3		03	06	09	4,0	32	3.900
4		03	04	07	4,0	25	2.700
5		03	04	07	4,0	25	2.700
6							
Total Geral							9.684

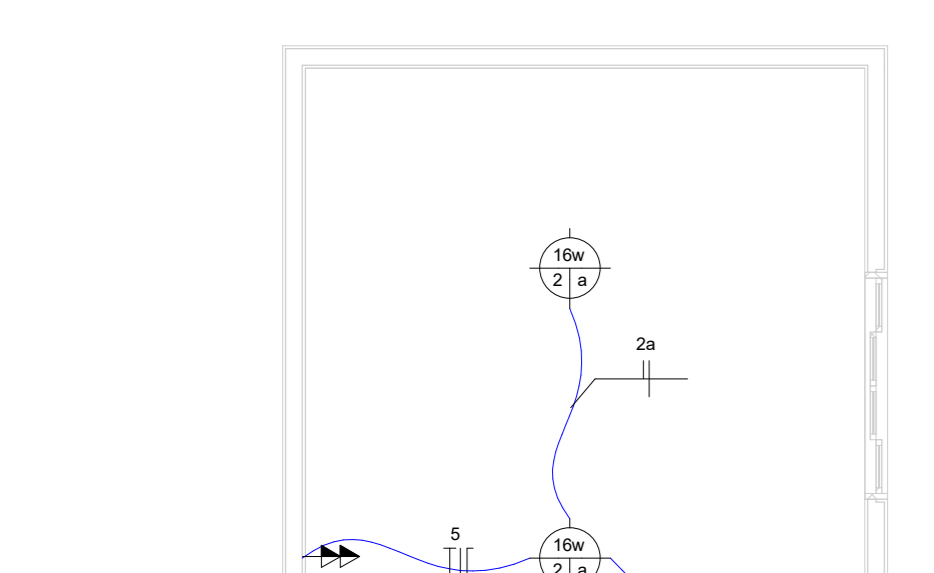
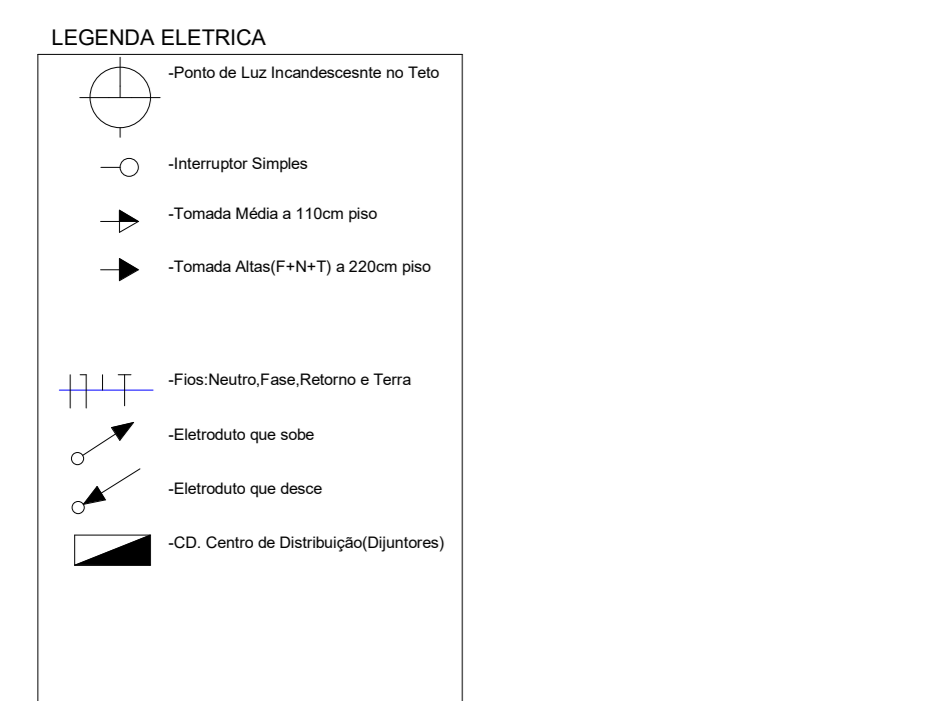
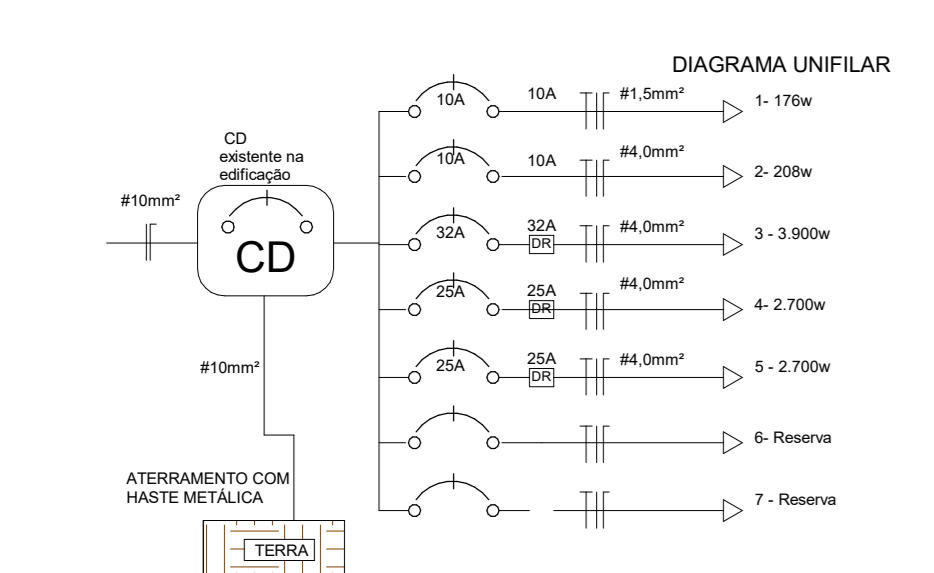

**CAIXA DE PASSAGEM**

1: 25

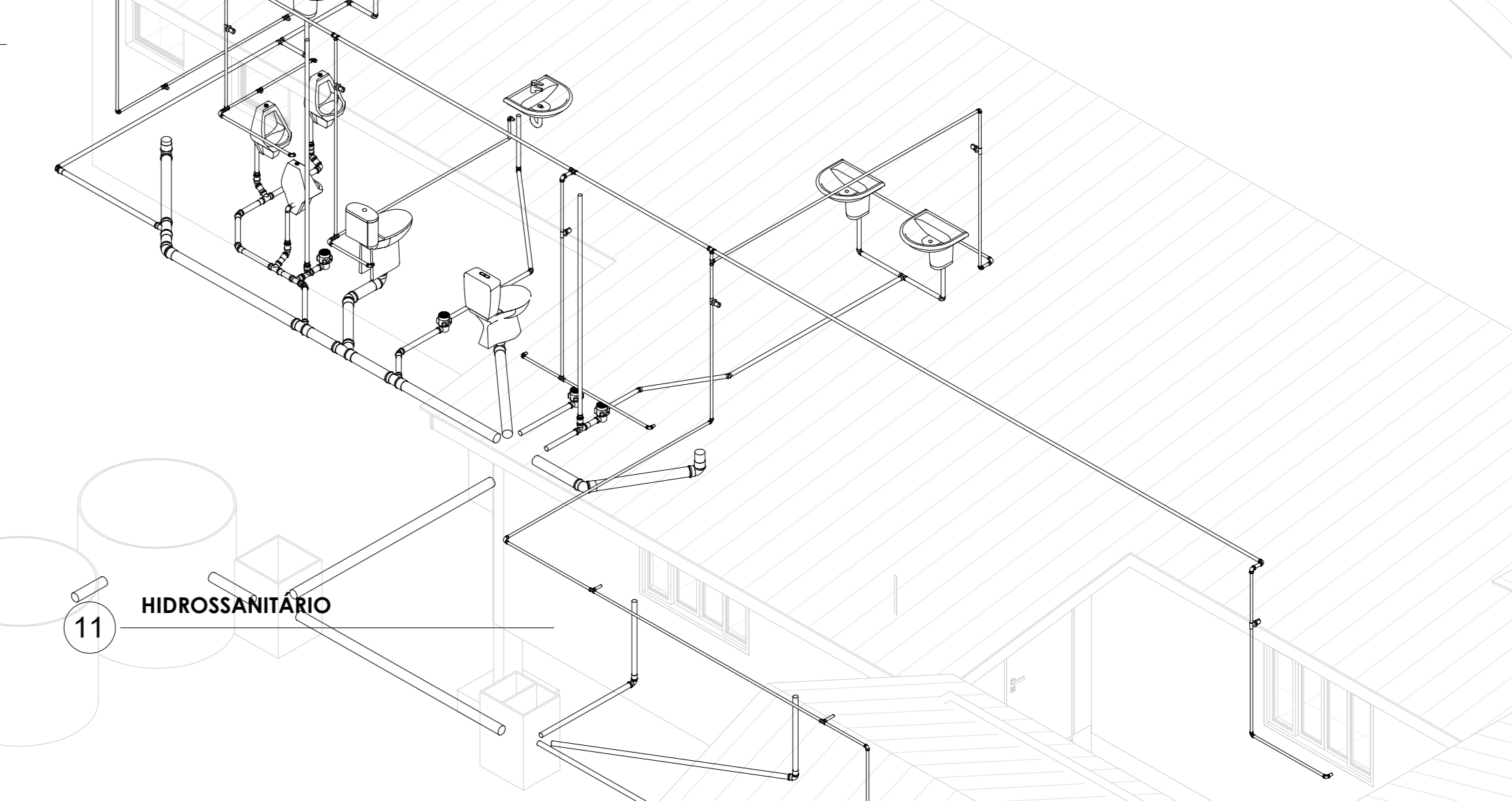
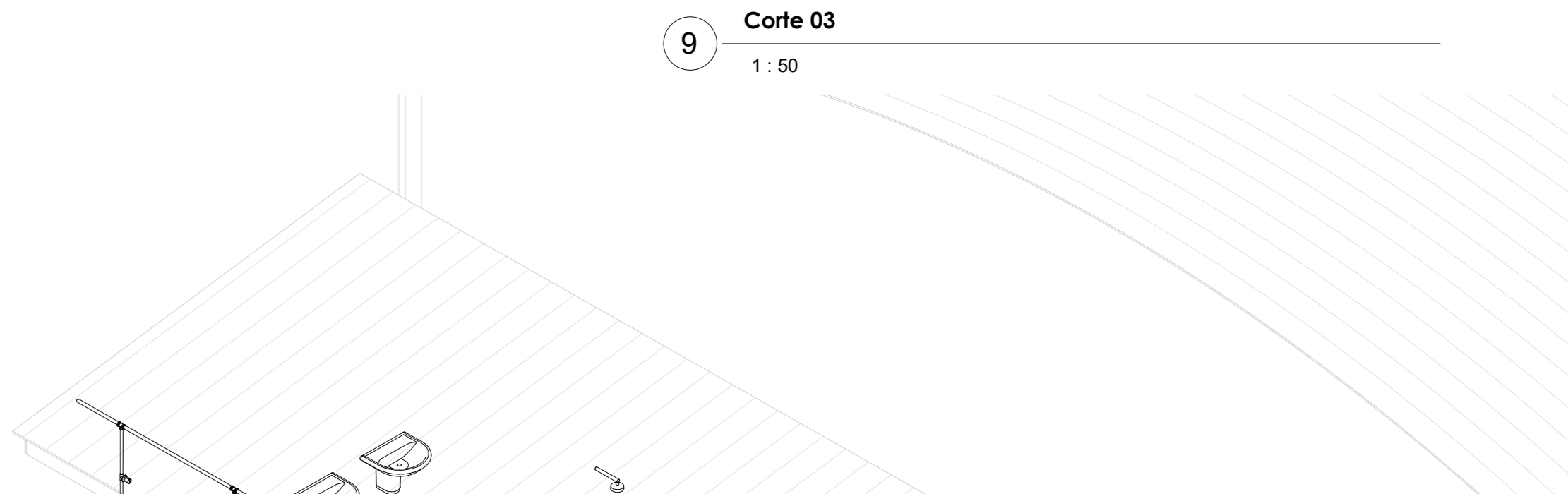
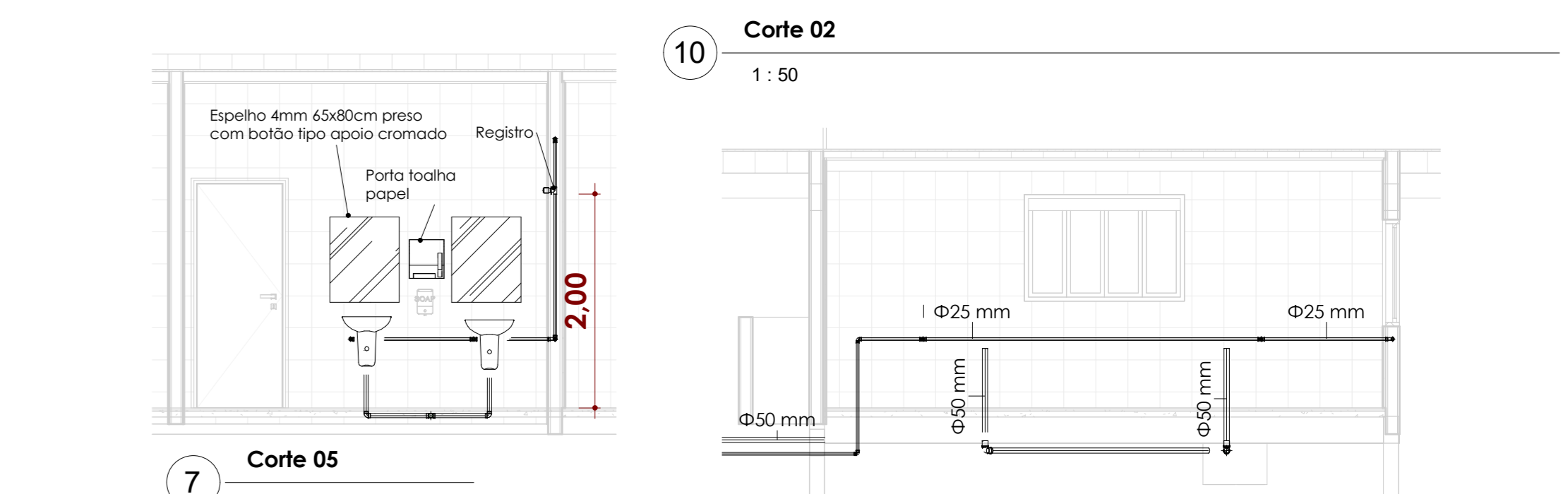
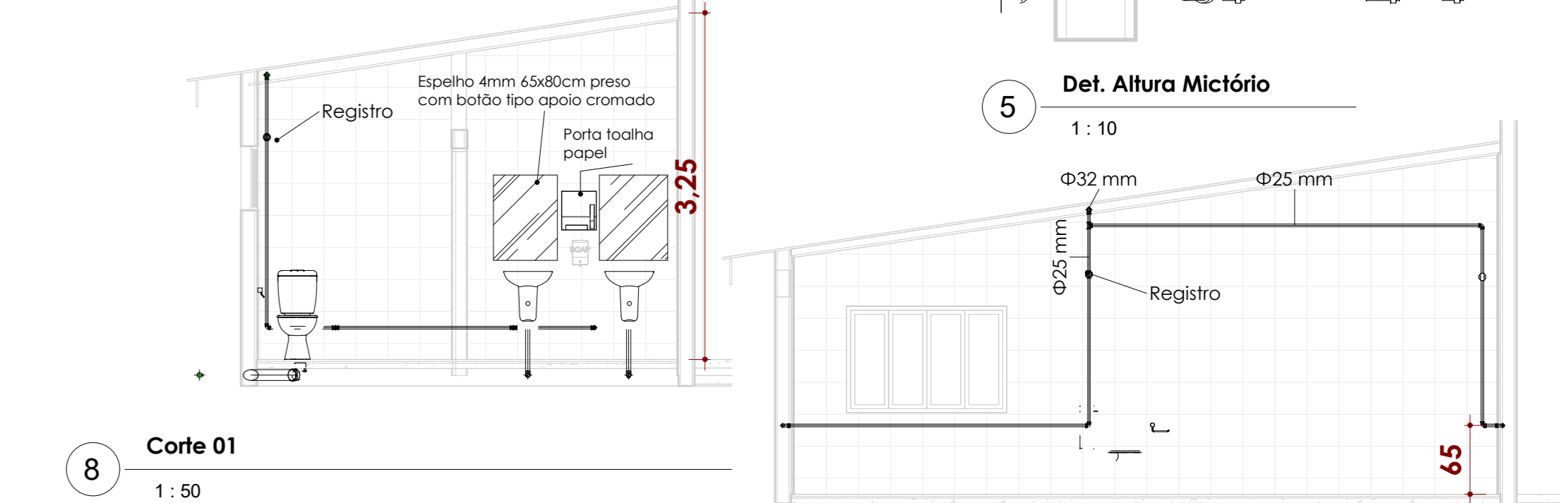
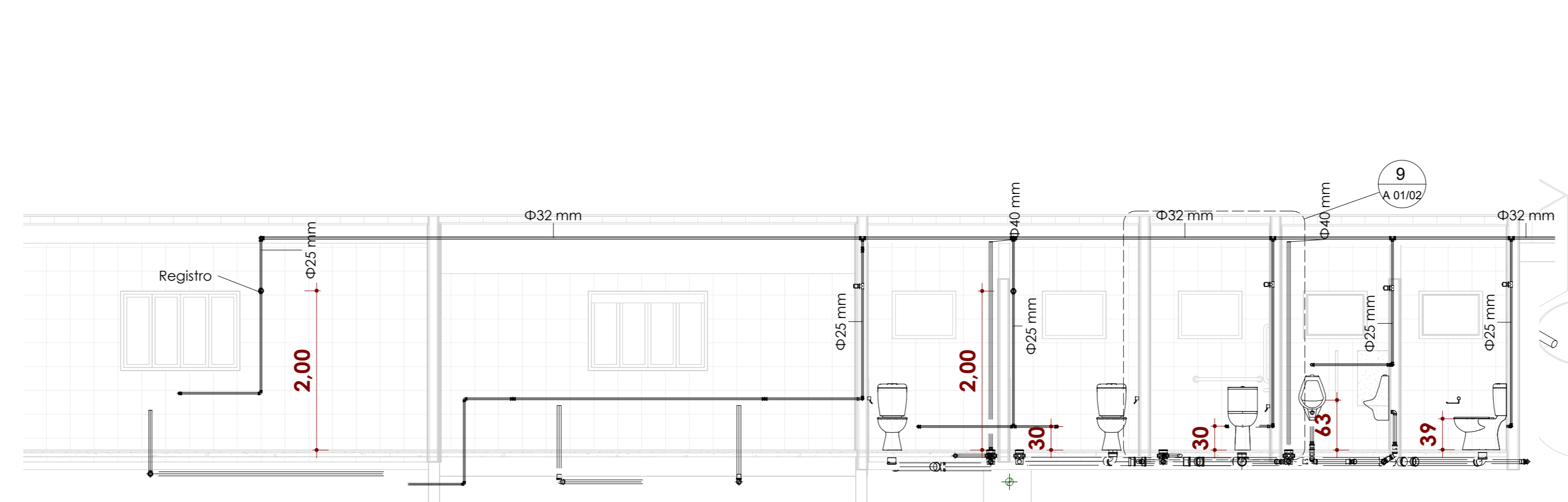
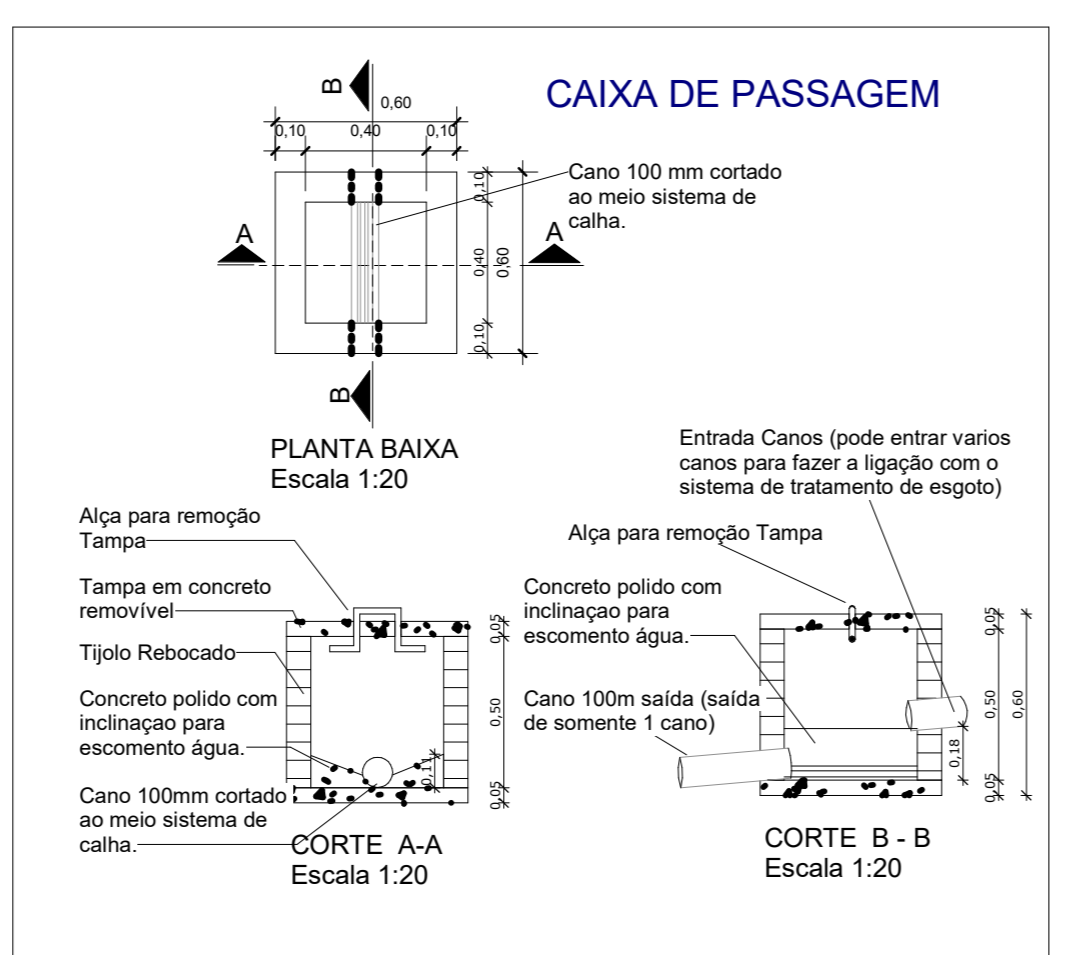

ORGÃOS PÚBLICOS:

**PREFEITURA MUNICIPAL BELMONTE - SC**

Projeto: **HIDROSSANITÁRIO - ELÉTRICO** | Área: 431,00m²

Obra: Reforma Ginásio | Local: Linha Santo Isidoro | Especificação: Como indicado

Cidade: Belmonte | Estado: Santa Catarina | Projeto Elétrico Hidrossanitário | DATA: 10-12-2023

PROPRIETÁRIO: PREFEITURA MUNICIPAL DE BELMONTE | CNPJ: 80.912.108/0001-90 | RESPONSÁVEL TÉCNICO: RODRIGO ALBERTO GRASSIOLI | INGENHEIRO DE SEGURANÇA DO TRABALHO

Nº FOLHA: **E 01/01**