

MAPA DE LOCALIZAÇÃO

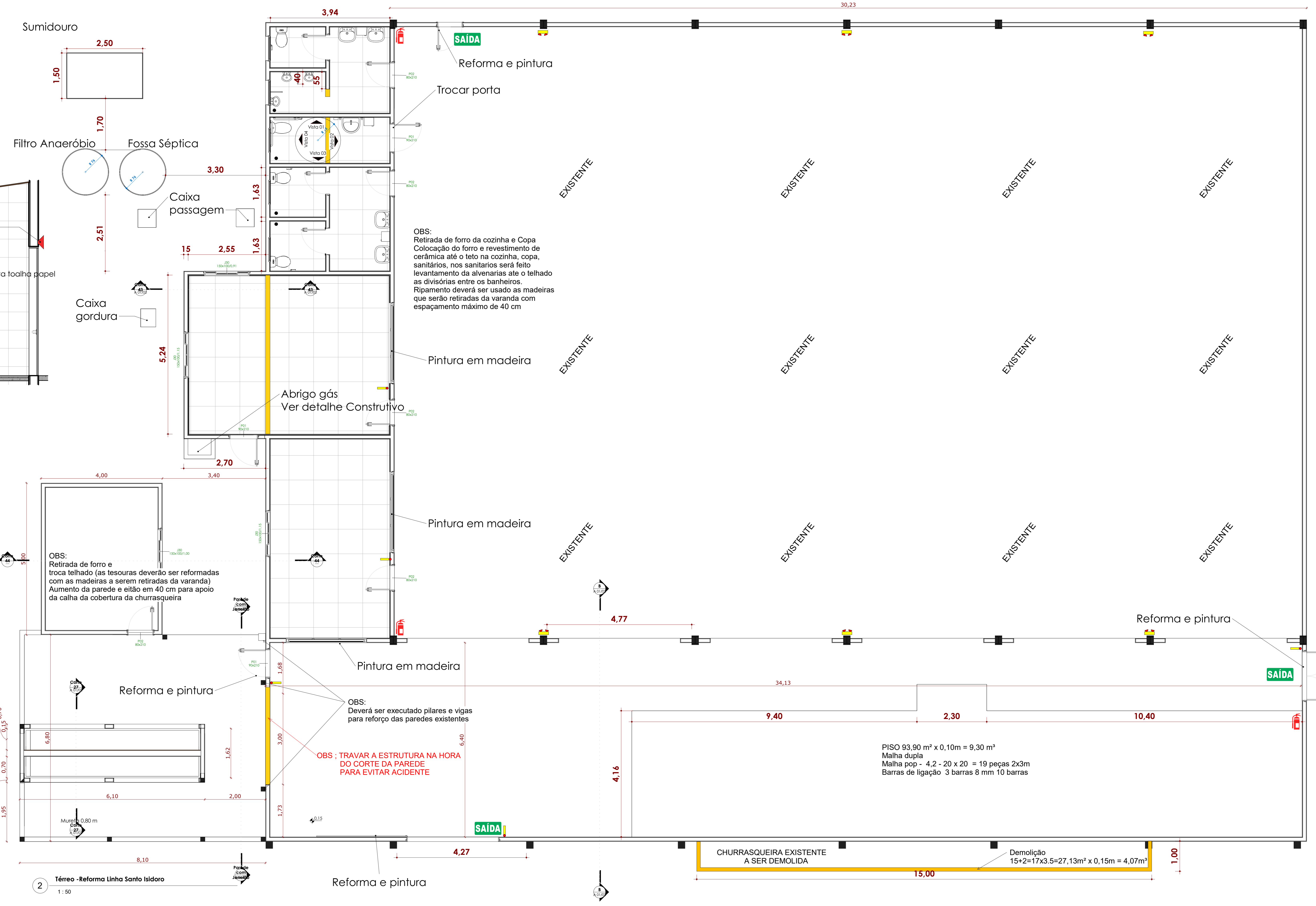

A COBERTURA DA CHURRANQUEIRA, DA COZINHA E DA CASA DE CARNES, DEVERÃO SER USADAS AS QUE SERÃO RETIRADAS DA VARANDA.

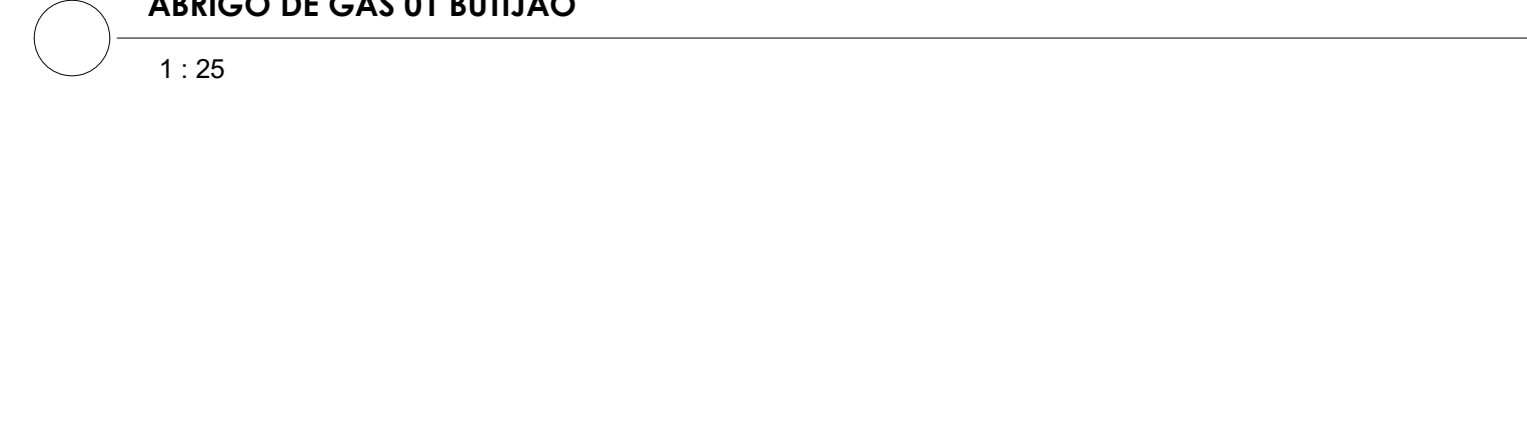
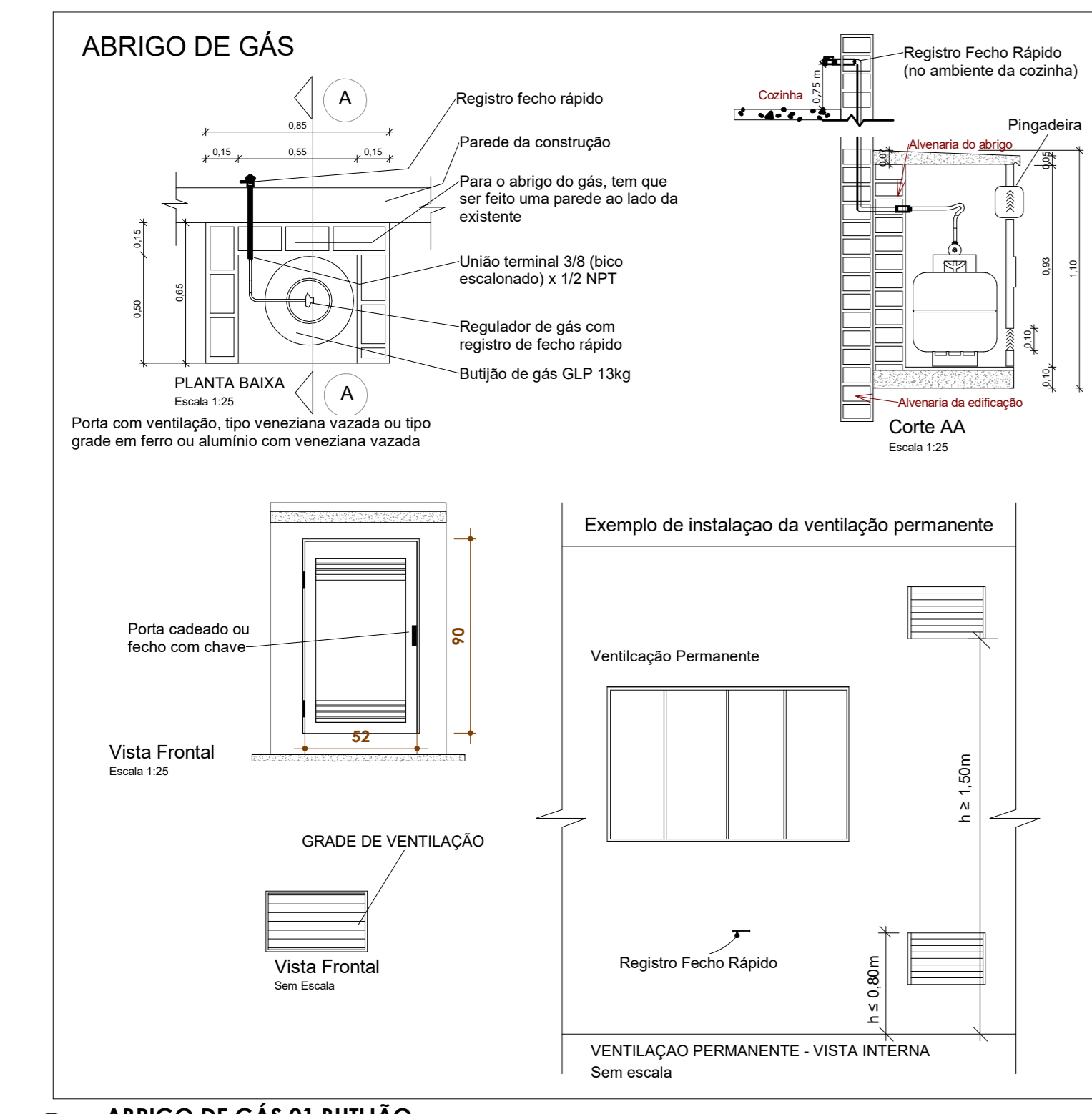
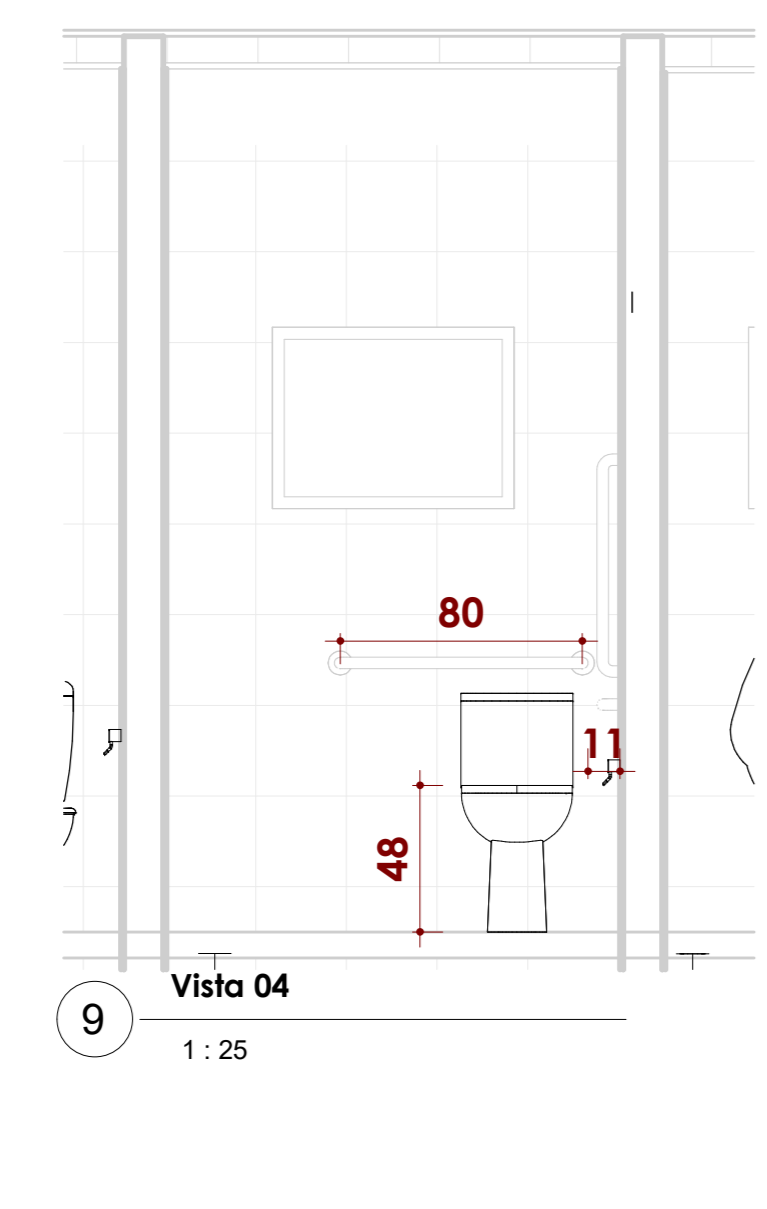
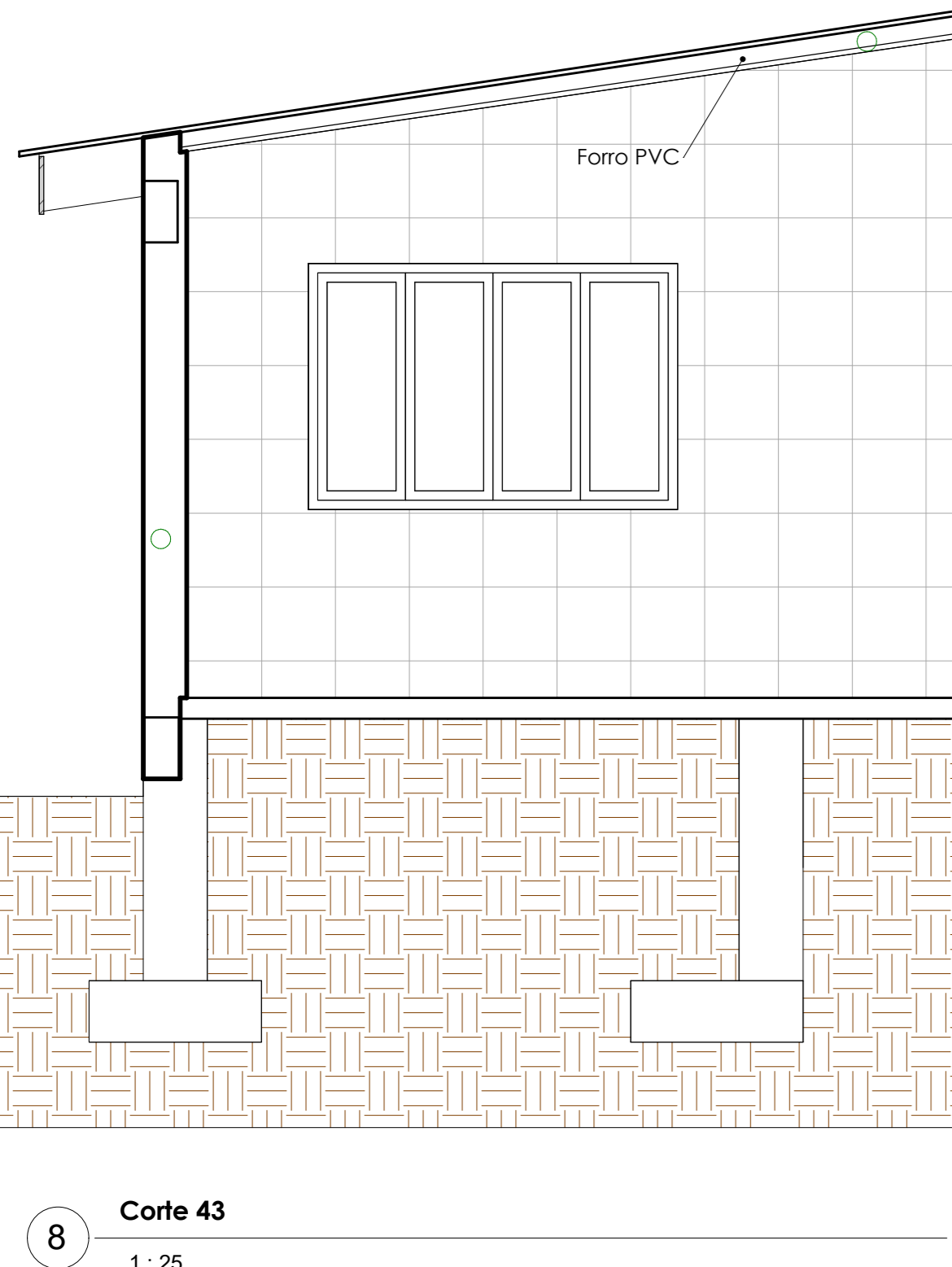
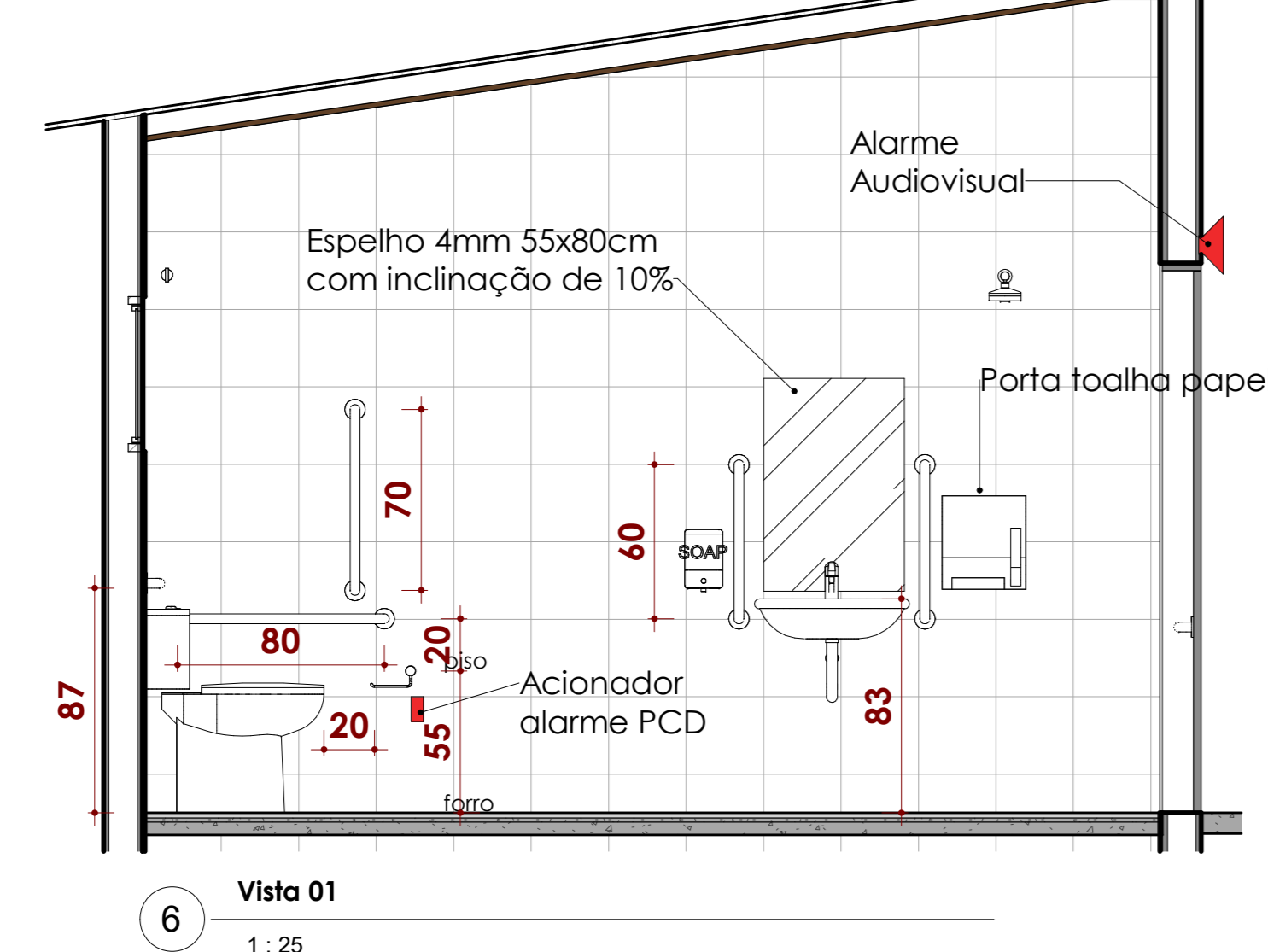
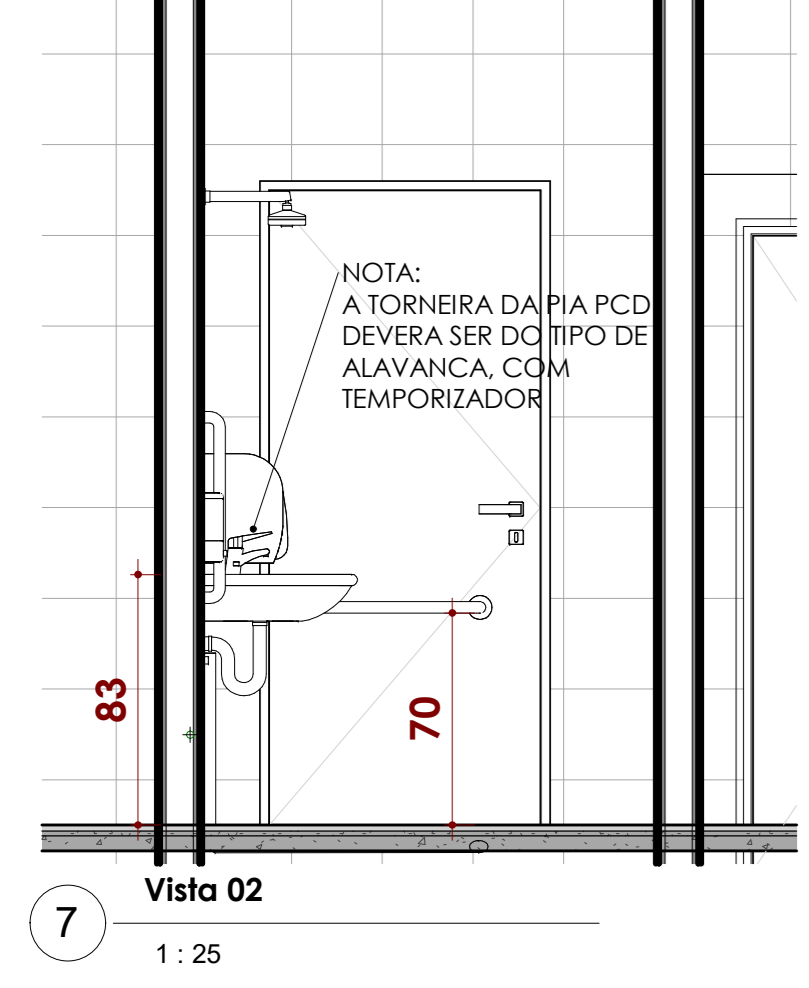
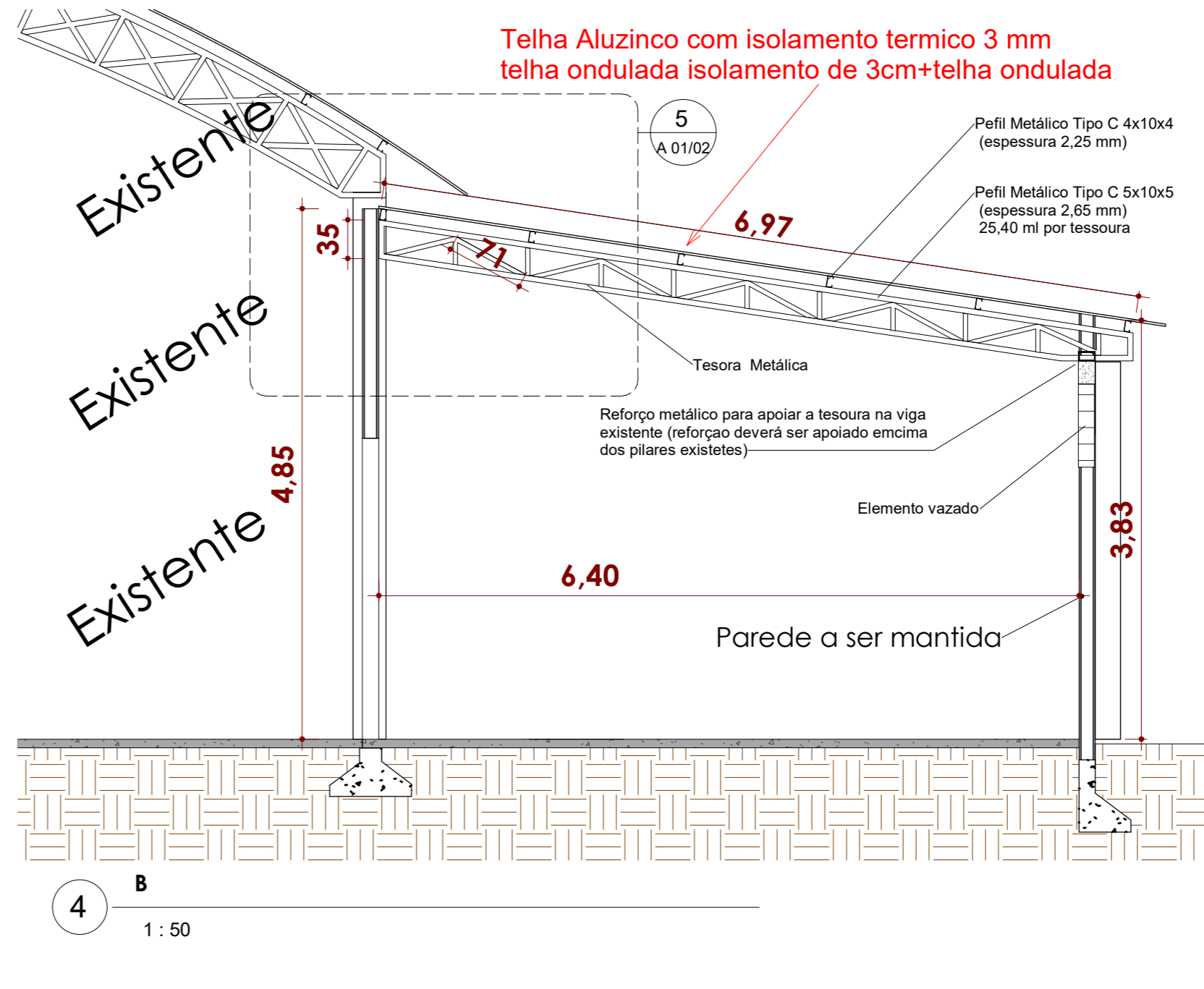
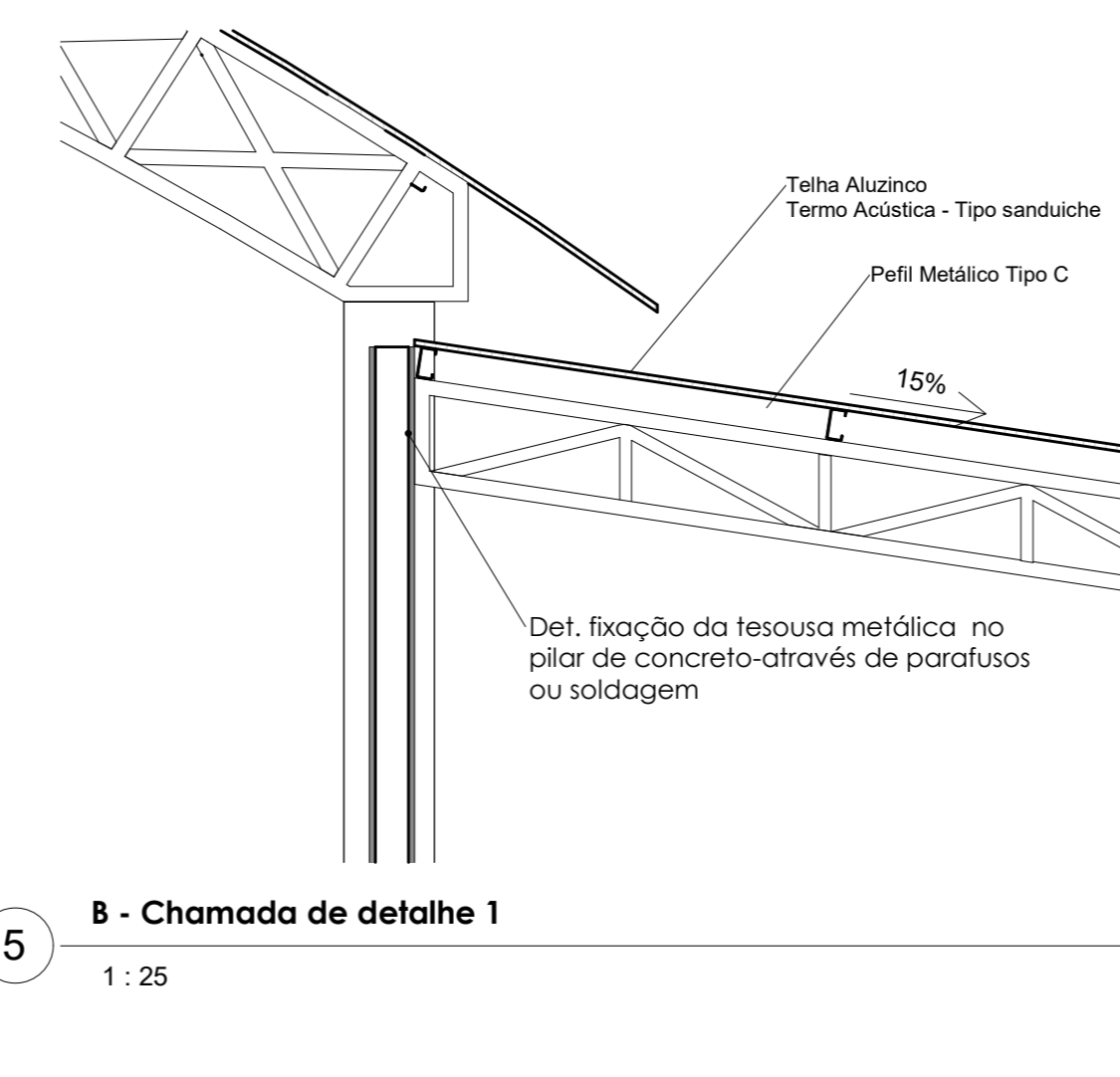
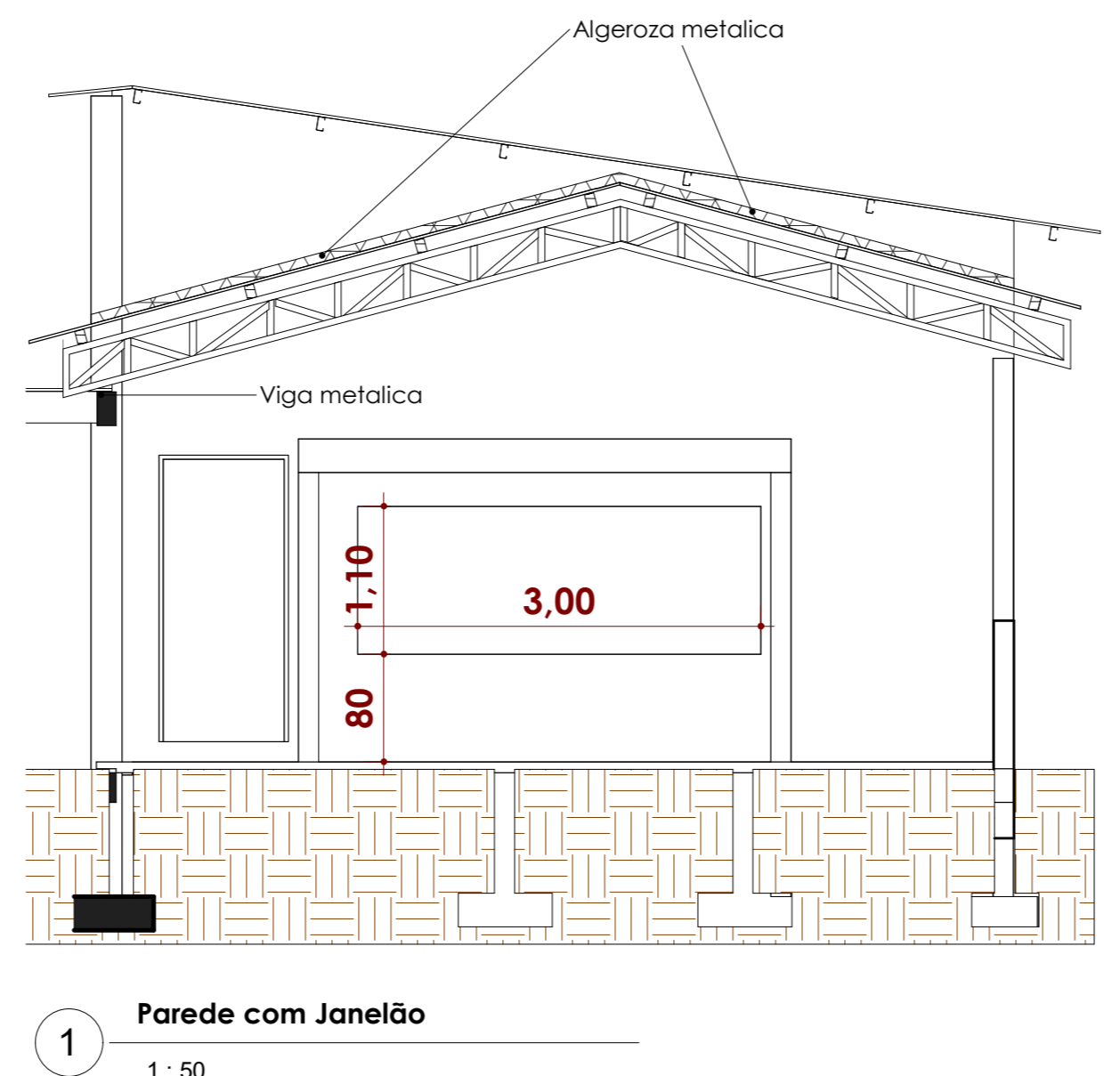
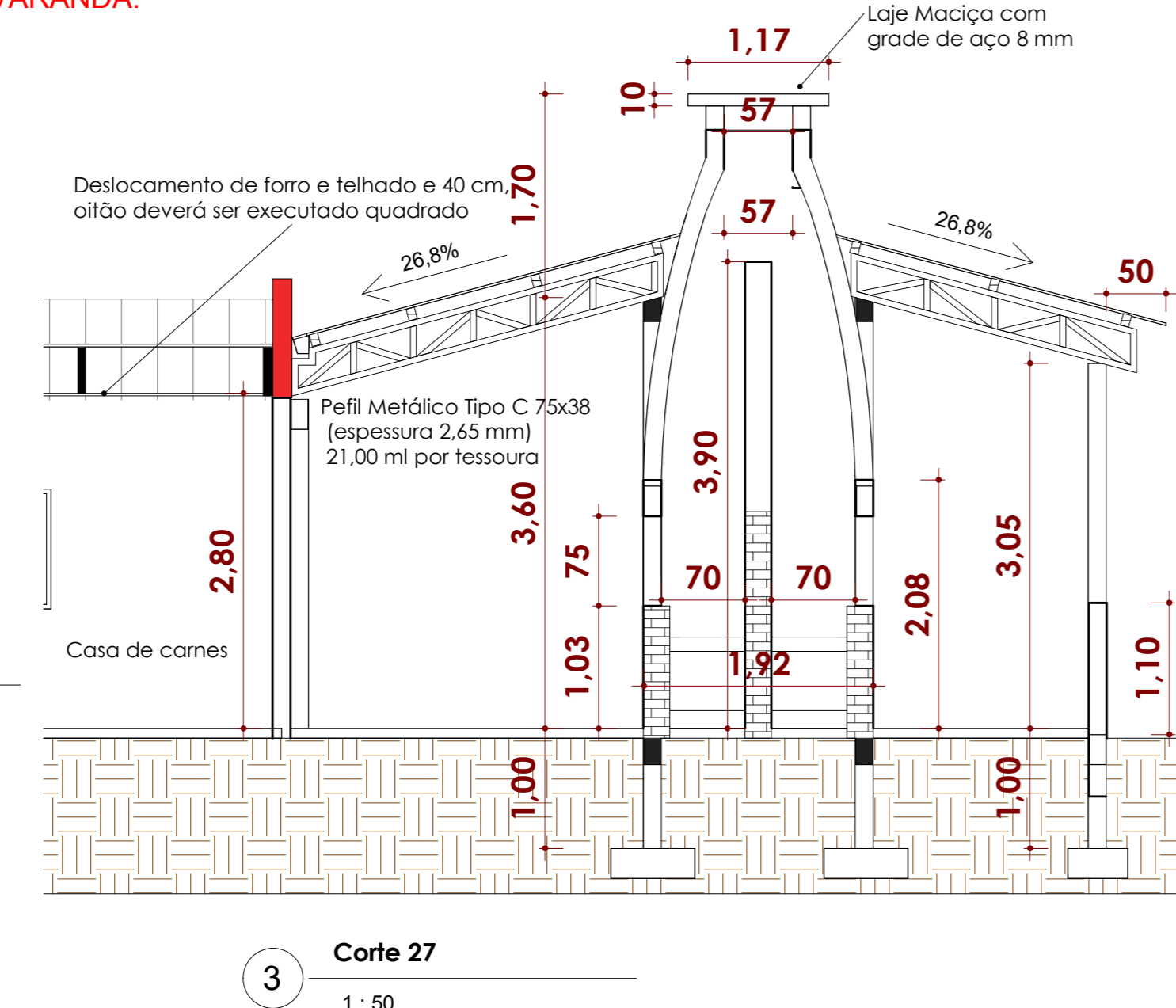

ORGÃOS PÚBLICOS:

**PREFEITURA MUNICIPAL BELMONTE - SC**

Projeto: **ARQUITETÔNICO**

Obra: Reforma Ginásio

Local: Linha Santo Isidoro

Cidade: Belmonte

Estado: Santa Catarina

ESCALA: Como indicado

DATA: 10-12-2023

DESENHO: Rodrigo Grassioli

RESPONSÁVEL TÉCNICO: RODRIGO ALBERTO GRASSIOLI

ARQUITETO E OBRATEIRO - CREA: 10888-4

ENGENHEIRO DE SEGURANÇA DO TRABALHO

ÁREA: 431,00m²

Nº FOLHA: **A 01/02**