

NOTA:
O PROJETO DE ACESSIBILIDADE DEVERÁ ATENDER INTEGRALMENTE
A NBR 9050/2020 E A NBR 16537/2024;

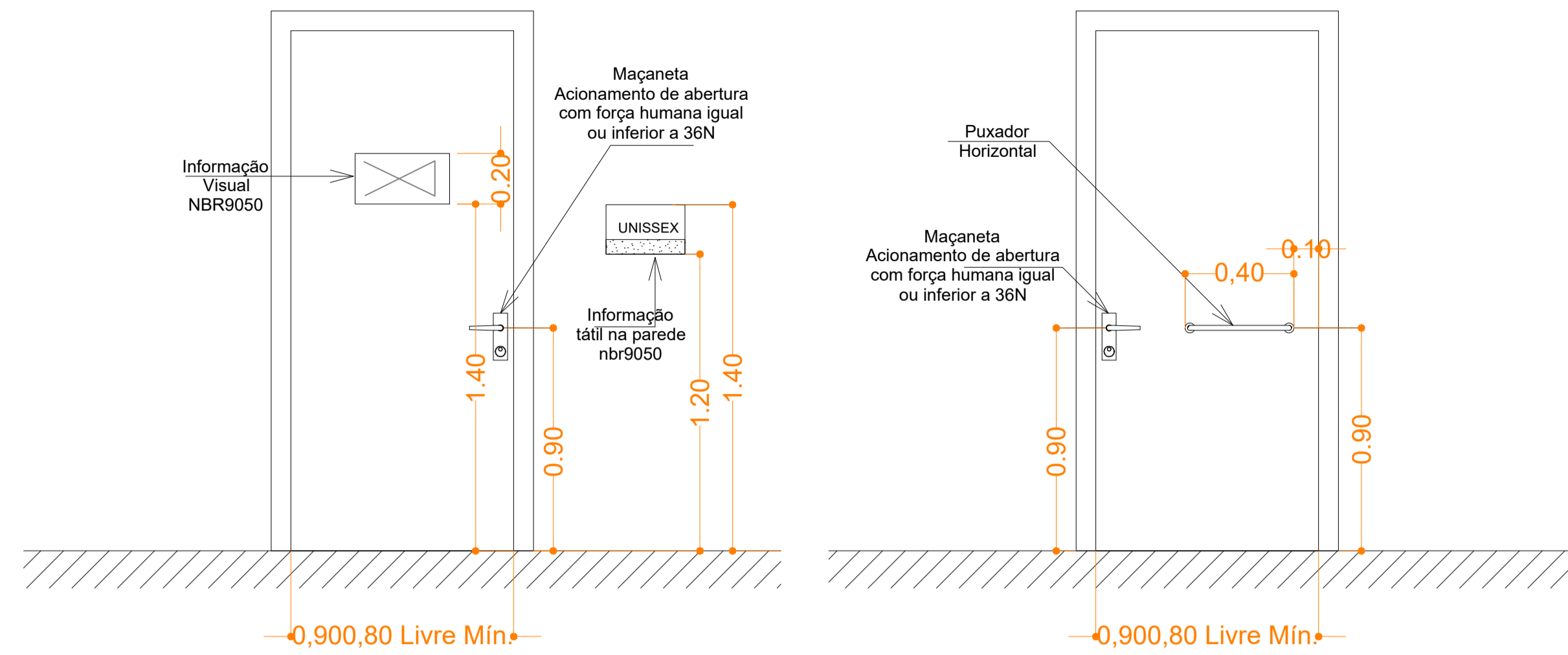

VISTA EXTERNA

VISTA INTERNA

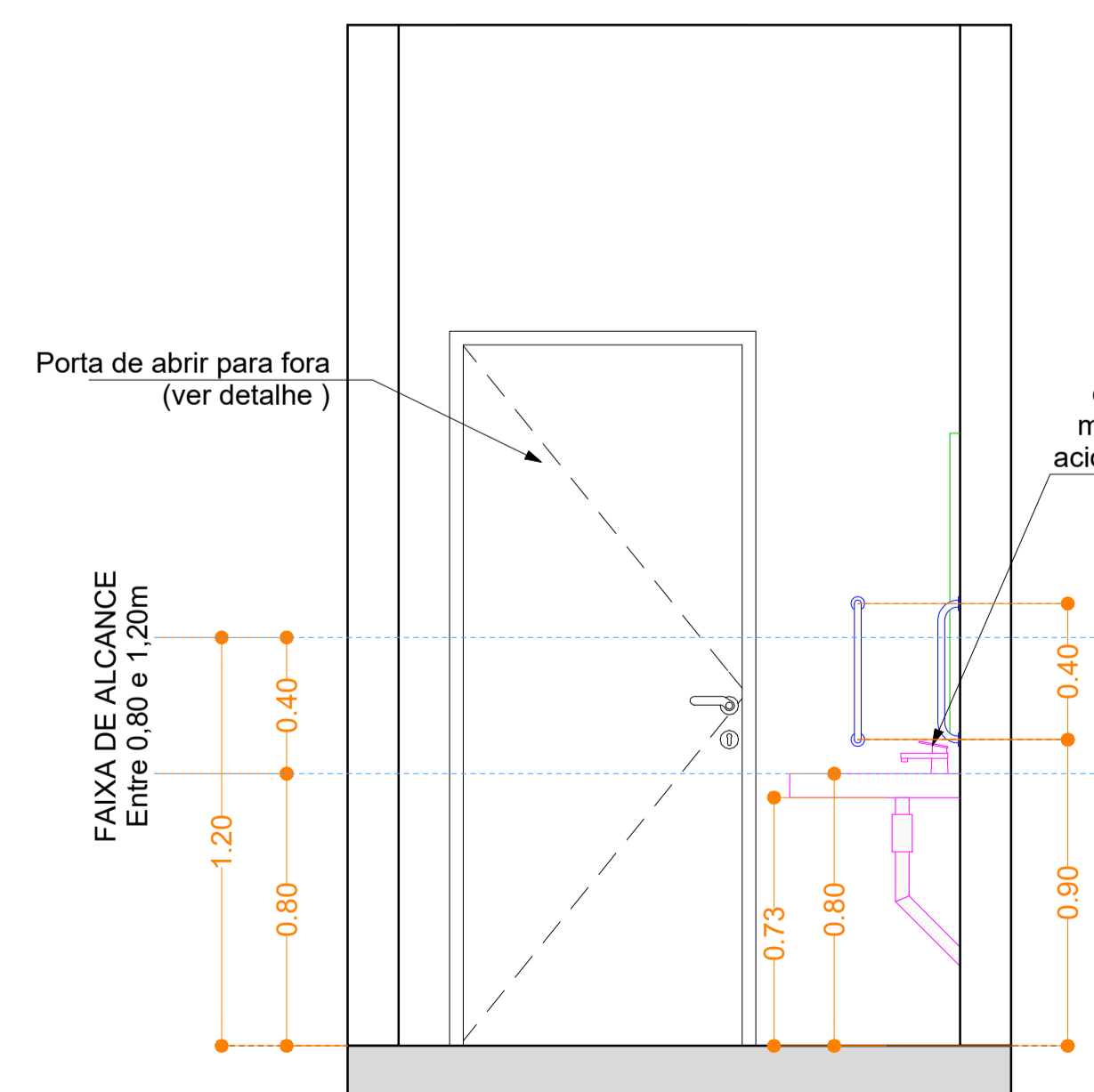
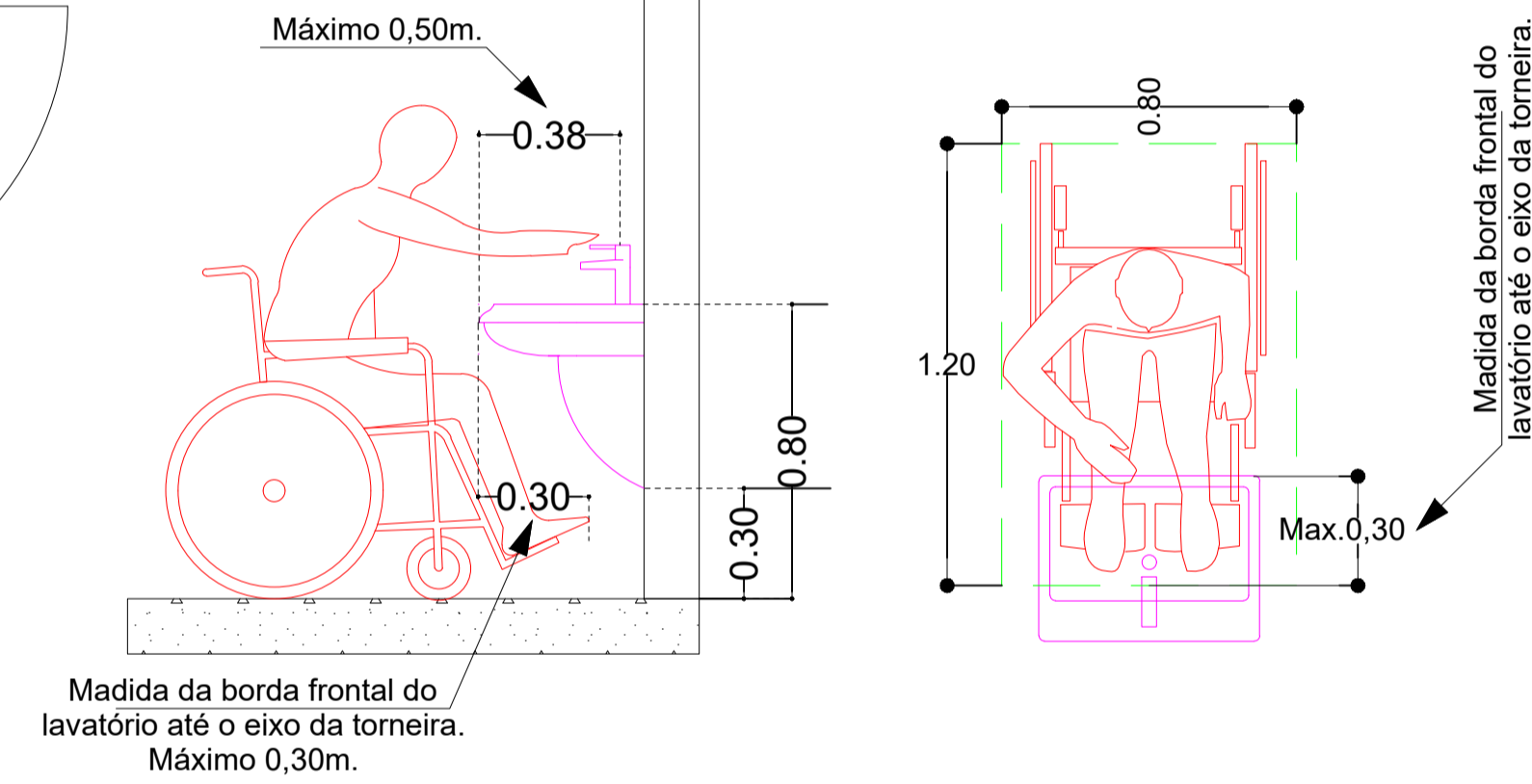
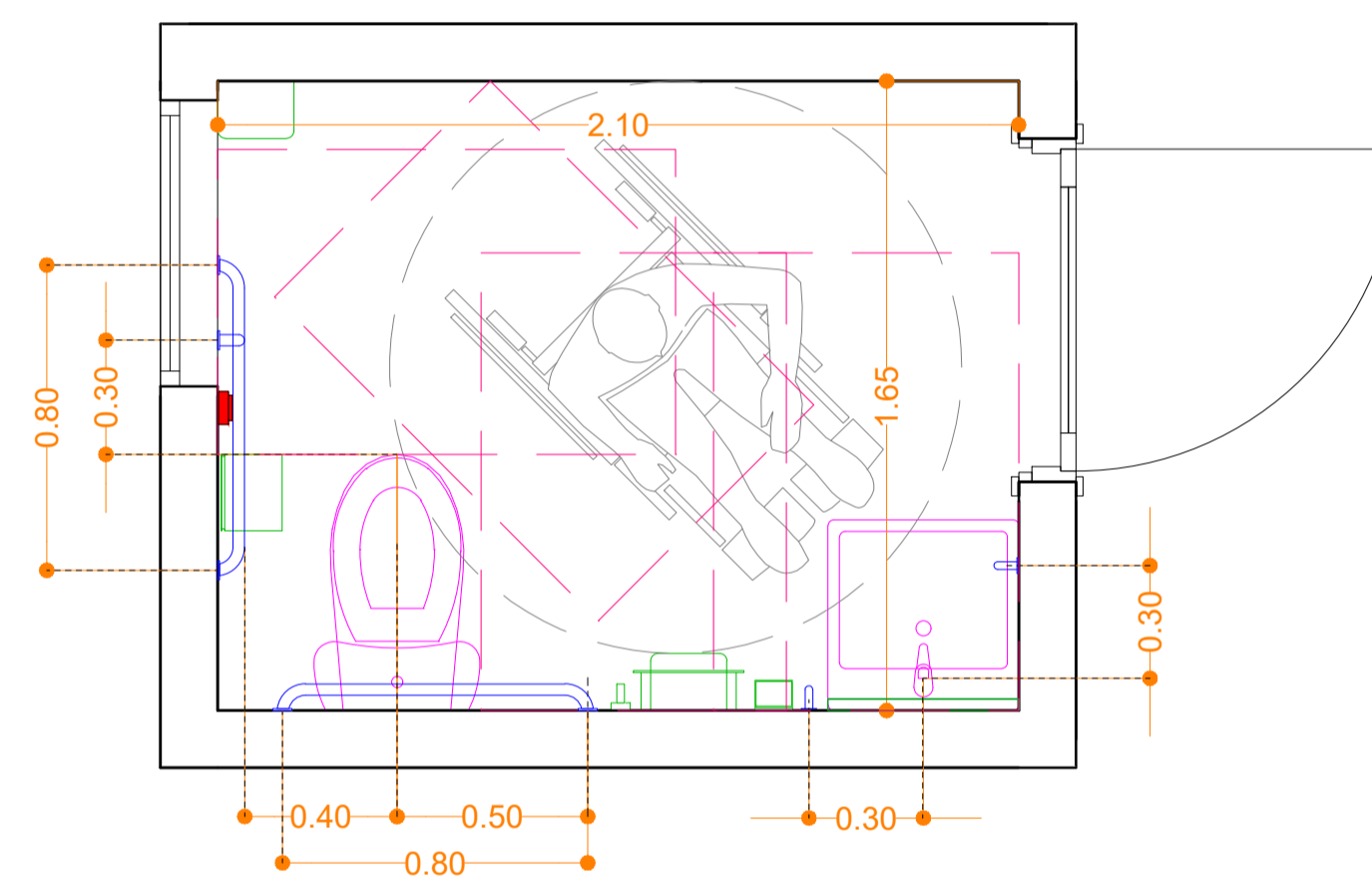
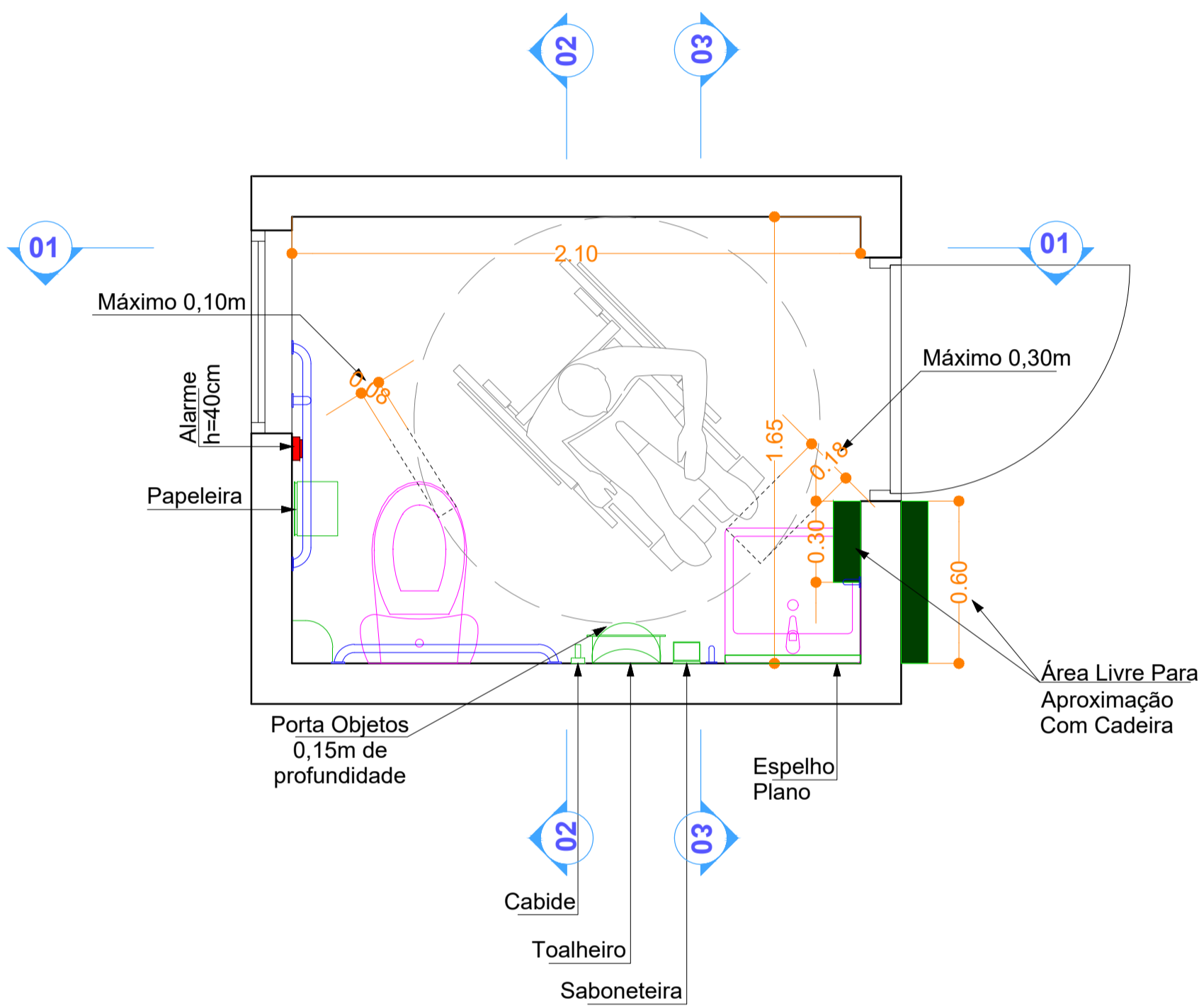

CORTE 03

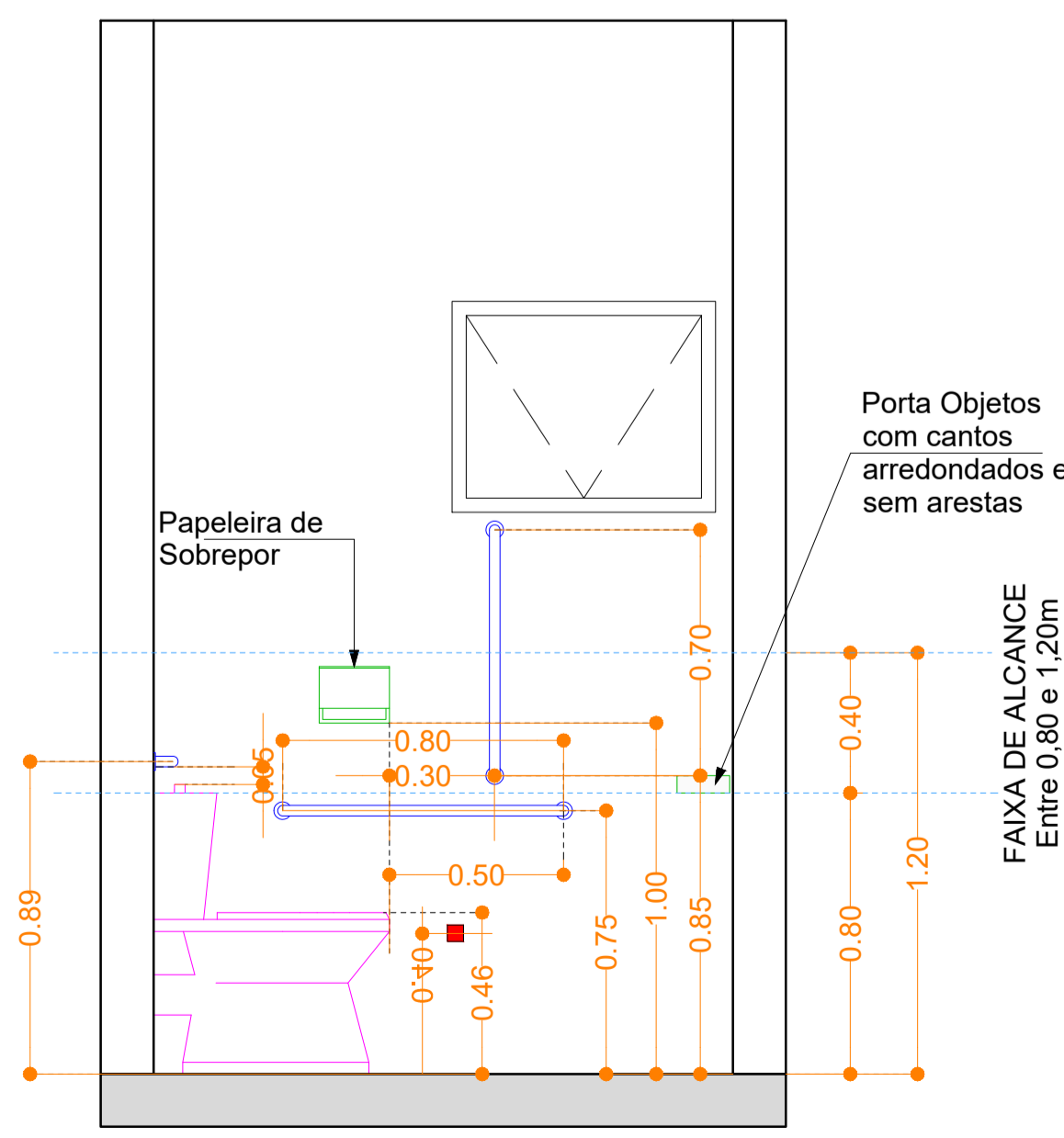

CORTE 02

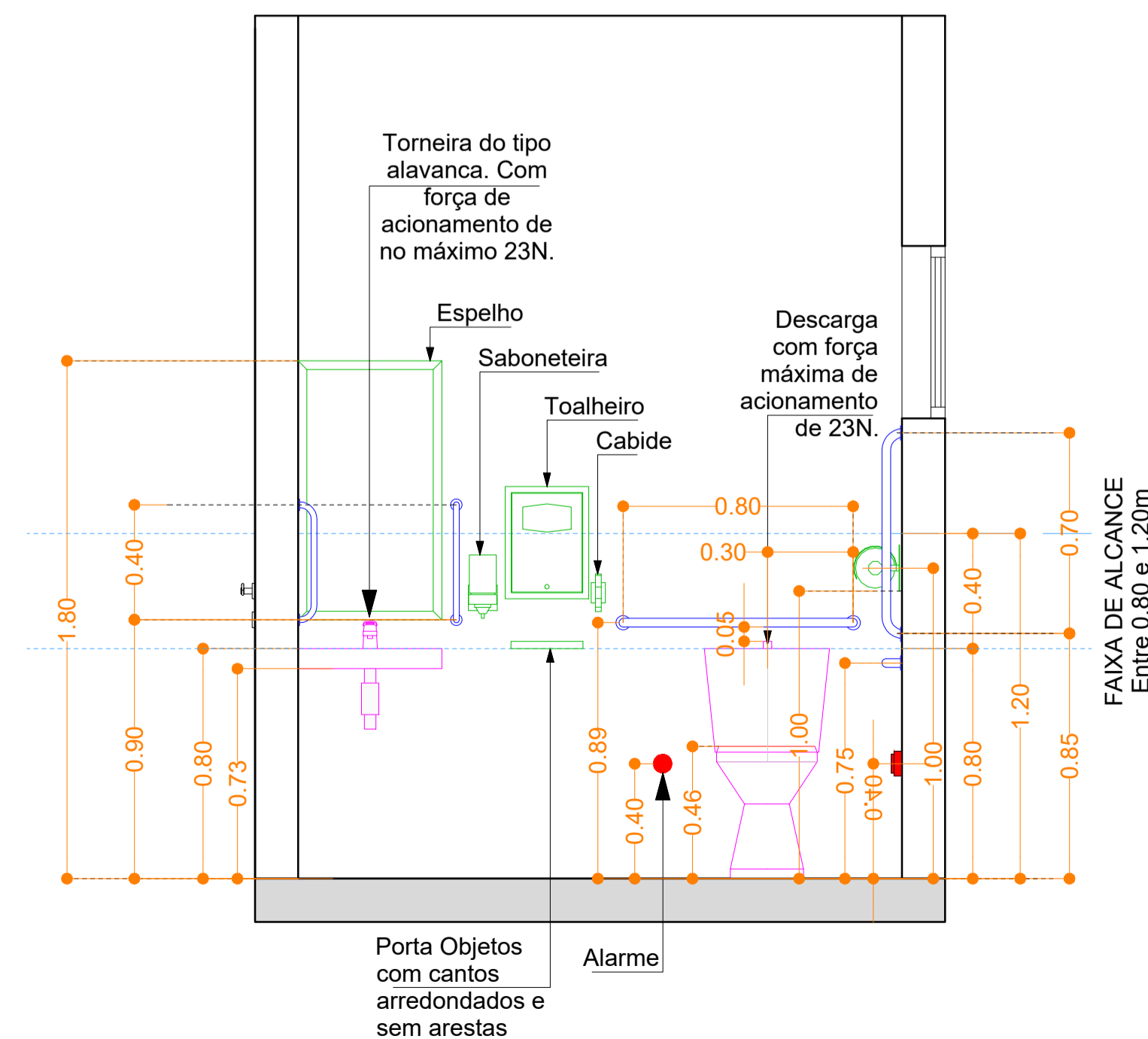

CORTE 01

<p>ENGENHARIA, CONSULTORIA e PERICIAS LTDA - ME</p> <p>CREA 169027-7/SC</p>		DATA: DEZEMBRO/2023
		AREA: 326,23m ²
		ESCALA: INDICADA
		CONTEUDO: PROJETO ARQUITETONICO
<p>OBRAS: REFORMA e AMPLIAÇÃO ESCOLA BELA UNIÃO</p>		
TIPOLOGIA: EDIFICAÇÃO EDUCACIONAL	Nº UNIDADES: 01	
TIPO LICENÇA: ALVARA DE CONSTRUÇÃO	AREA: 326,23m ²	Nº PAVIMENTOS: 01
TIPO CONSTRUÇÃO: ALVENARIA/CONCRETO	COBERTURA: TELHA BARRO / FIBROCIMENTO	ZONEAMENTO: INTERIOR
PROPRIETÁRIO: MUNICIPIO DE BELMONTE - SC	CNPJ: 80.912.108/0001-90	
PROJETO: FÁBIO LUIZ ECKERT	RUA TERESINA, 3545 - SALA 001 - (0**49)-98837-4000	FRANCHA ACE
ENGR. CIVIL: 50.809-9 / SC	89870-000 - PINHALZINHO - SANTA CATARINA	01/01
	E-MAIL: praticaengl@gmail.com	